HAL
open science

Microfluidic Systems for Radiochemistry Synthesis and Functionalization of Polymer Monoliths for Chromatographic Separation of U and Eu

M. Losno, R. Brennetot, C. Mariet, I. Ferrante, S. Descroix

To cite this version:

M. Losno, R. Brennetot, C. Mariet, I. Ferrante, S. Descroix. Microfluidic Systems for Radiochemistry Synthesis and Functionalization of Polymer Monoliths for Chromatographic Separation of U and Eu. ATALANTE 2016 - Nuclear chemistry for sustainable fuel cycles, Jun 2016, Montpellier, France. cea-02509725

HAL Id: cea-02509725

https://cea.hal.science/cea-02509725v1

Submitted on 17 Mar 2020

HAL is a multi-disciplinary open access archive for the deposit and dissemination of scientific research documents, whether they are published or not. The documents may come from teaching and research institutions in France or abroad, or from public or private research centers.

L'archive ouverte pluridisciplinaire **HAL**, est destinée au dépôt et à la diffusion de documents scientifiques de niveau recherche, publiés ou non, émanant des établissements d'enseignement et de recherche français ou étrangers, des laboratoires publics ou privés.

MICROFLUIDIC SYSTEMS FOR RADIOCHEMISTRY: SYNTHESIS AND FUNCTIONALIZATION OF POLYMER MONOLITHS FOR CHROMATOGRAPHIC SEPARATION OF U AND EU

Marion Losno, René Brennetot, Clarisse Mariet [1]

[1] Den – Service d'Etudes Analytiques et de Réactivité des Surfaces (SEARS), CEA, Université Paris-Saclay, F-91191, Gif sur Yvette, France

Ivan Ferrante, Stéphanie Descroix [2]

[2] MMBM Group, Institut Curie Research Center, CNRS UMR 168, Paris, France

June 9th, 2016

ATALANTE 2016
nuclear chemistry for sustainable fuel cycles

RADIOCHEMICAL ANALYSIS

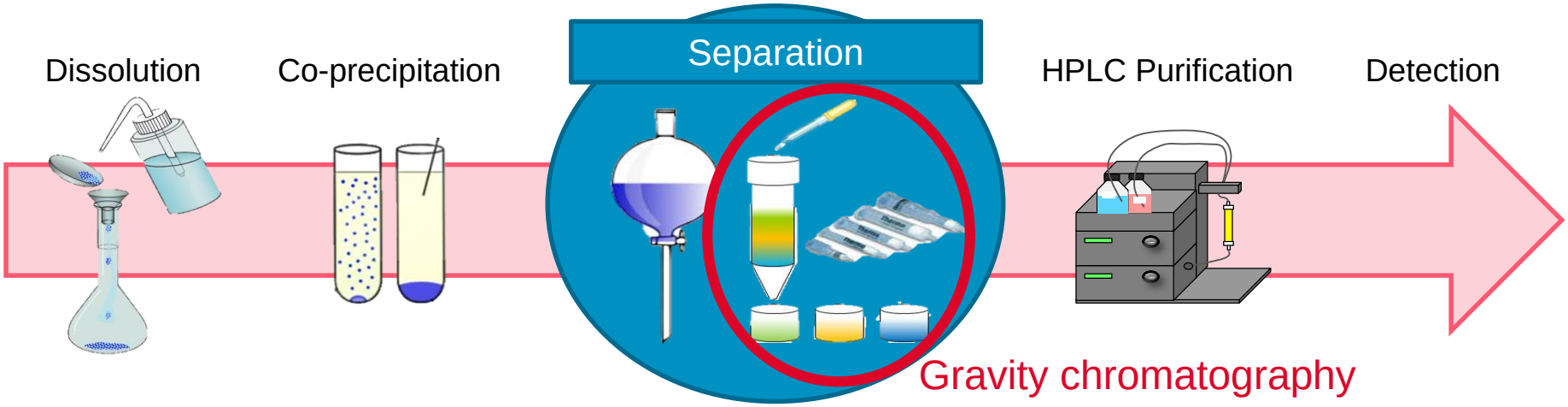

- Many constraints have to be taken into account such as
  - Glove box handling
  - Concentrated irradiant samples
  - Waste management

MICROSYSTEMS FOR ANALYSIS IN THE NUCLEAR FIELD

☺ Benefits of miniaturization

- A little amount of sample needed for the analysis
  - Decrease of the volume handled by the operators
  - Decrease of the dose received
  - Decrease of the amount of waste produced -> reduces analysis cost

BENEFITS OF PLASTIC MICROSYSTEMS FOR LAB-ON-CD SEPARATION

- Benefits related to plastic devices
  - Easy to produce (thermoformable)
  - Disposable : no cross-contamination
- Benefits related to lab-on-CDs
  - No need for external pumping device or connection
  - Very limited instrumentation (only a rotor) -> limited cost of maintenance
  - Easy automation and multiplexed analysis

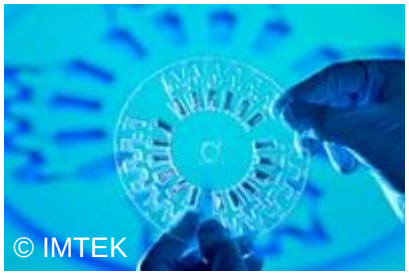

How to develop this type of technology ?

DEVELOPEMENT OF A LAB-ON-CD SYSTEM

- Step 1 : Lab-on-CD configuration *
  - CD platform made of PEEK including 4 microsystems holders

- Step 2 : microsystem design *
  - Use of Cyclo Olefin Copolymer (cheap, easy to structure and suited physico-chemical properties)

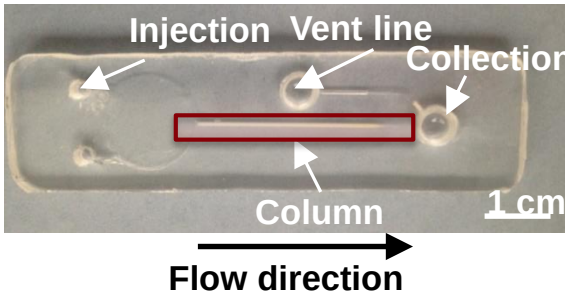

- Step 3 : implementation of a monolithic anion-exchange stationary phase for radionuclides separation

* Bruchet, A. et al. (2013). "Centrifugal microfluidic platform for radiochemistry: potentialities for the chemical analysis of nuclear spent fuels." Talanta **116**: 488-494.

RADIOCHEMICAL SEPARATIONS

- Constraints due to the analysis
  - Nitric acid resistance
    - Corresponding to the dissolution medium of radiochemical samples

When $[HNO_3] > 4 mol.L^{-1}$ *

- Formation of $[UO_2(NO_3)_x]^{(2-x)}$ ($1 \leq x \leq 3$) anionic complex
- Cationic form of lanthanides (Ln^{3+})

  - Functionalization by an anion exchanger will enable the separation of the two components in $[HNO_3] > 4 mol.L^{-1}$

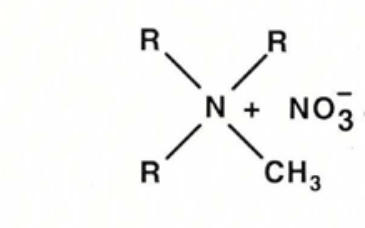

Quaternary ammonium was chosen for its efficiency at macro scale

* Chiarizia, R., R. Gatrone and E. Horwitz (1995). "Am (III) and Eu (III) extraction by Aliquat-336 and benzyl substituted quaternary ammonium salts from nitrate and thiocyanate solutions." Solvent Extraction and Ion Exchange **13**(4): 615-645.

WHY PHOTOCHEMICAL SYNTHESIS ?

- Stationnary phase constraints
  - Easy to synthetize
  - Localization of the phase

} ☺ Photochemistry

Sationnary phase = polymer + grafting of a molecule of interest

- Choice of oragnic methacrylate monolith [1]
  - Photosynthetizable
  - Localized
  - Chemical resistance
  - Mechanical resistance
  - Low flow resistance

- Choice of thiolene « click chemistry » [2]
  - Photochemical reaction
  - Localized
  - Chemical resistance
  - Versatility

[1] Svec, F. and J. M. J. Fréchet (1996). "New designs of macroporous polymers and supports: From separation to biocatalysis." Science **273**(5272): 205-211.
[2] Kolb, H. C., M. G. Finn and K. B. Sharpless (2001). "Click chemistry: Diverse chemical function from a few good reactions." Angewandte Chemie International Edition **40**(11): 2004-2021.

ORGANIC MONOLITH SYNTHESIS OPTIMIZATION AT MACROSCALE

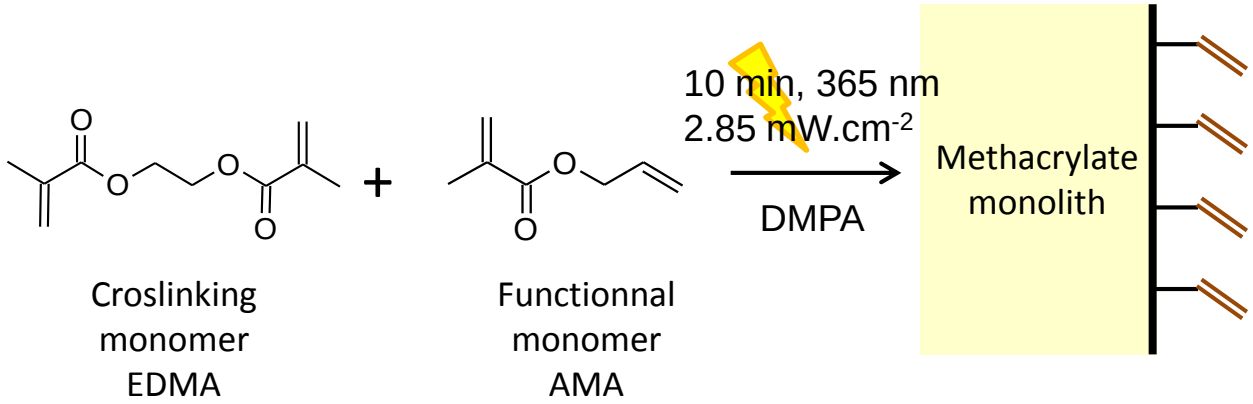

- Monomers : 24 wt% Ethylene glycol dimethacrylate (EDMA) and 16 wt% Allylmethacrylate (AMA)
- Porogenic solvent : 24 wt%1,4-butanediol, 35 wt% 1-propanol, 1 wt% water
- Photoinitiator : 1 wt% DMPA

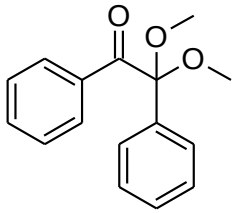

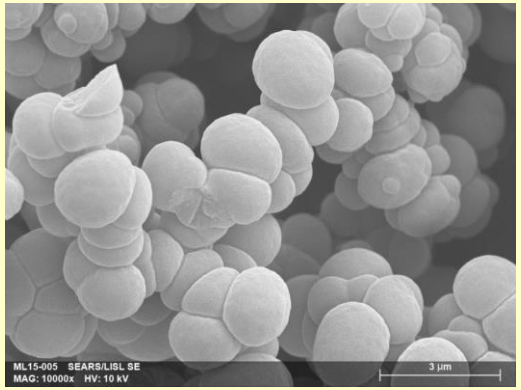

Globule size ≈ 1 µm

Permeability ≈ 10^{-14} m^2

Density ≈ 0.4 $g.mL^{-1}$

Total porosity ≈ 60 %

FUNCTIONALIZATION BY CLICK-CHEMISTRY AT MACRO SCALE

Choice of molecules

- Molecule to be grafted : ammonium thiol

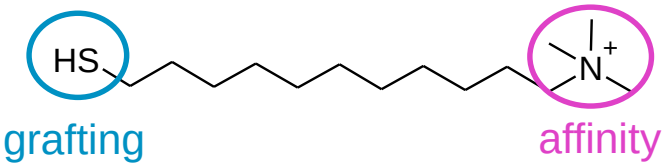

☺ Commercially available
☹ Price
☹ Characterization

→ Study of the reaction through different molecules

Thiosalicylic acid

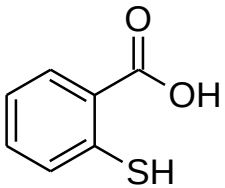

☺ Commercially available
☺ Price
☺ Characterization

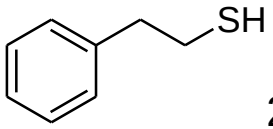

2-phenylethanethiol

Procedure

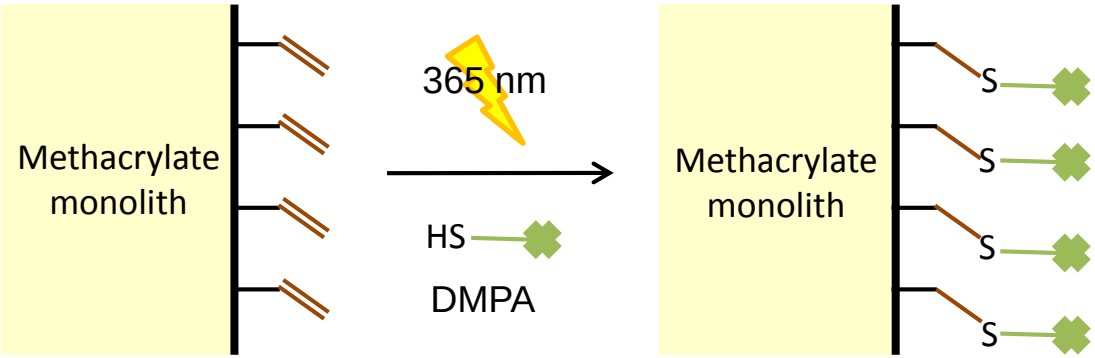

VERSATILITY OF FUNCTIONALIZATION

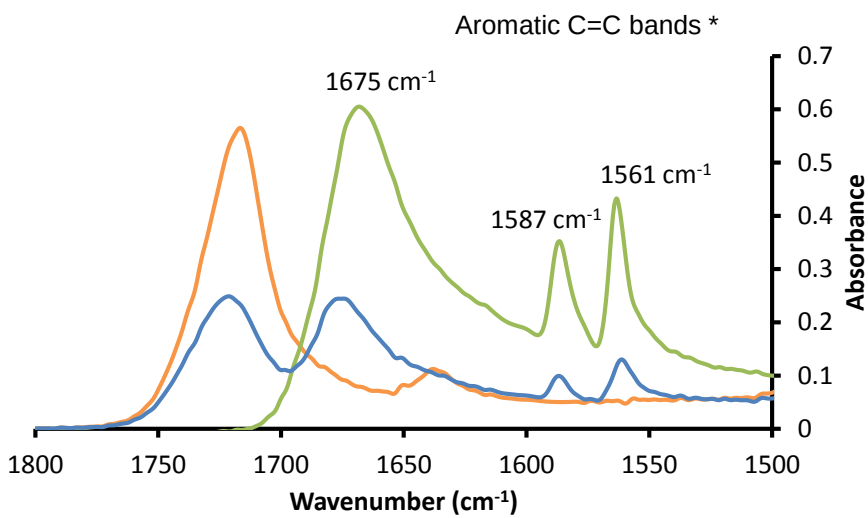

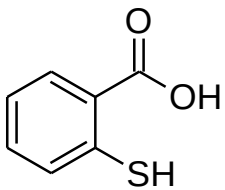

Blank monolith
Thiol
Grafted monolith

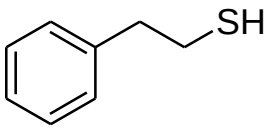

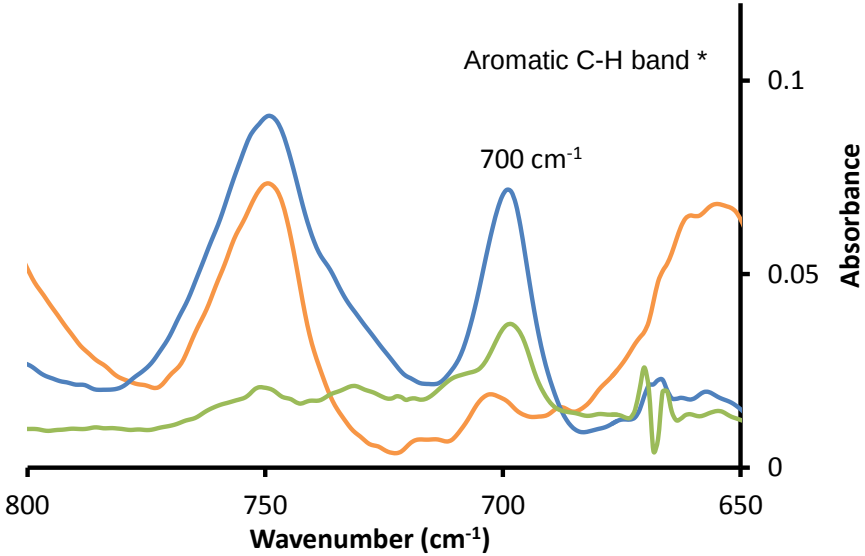

* Skoog, D. A., D. M. West and F. J. Holler (1997). Chimie analytique. Bruxelles, Boeck and Larcier.
* Silverstein, Basler and Morill (1998). Identification spectrométrique de composés organiques, Boeck and Larcier.

VERSATILITY OF FUNCTIONALIZATION

Optimized conditions

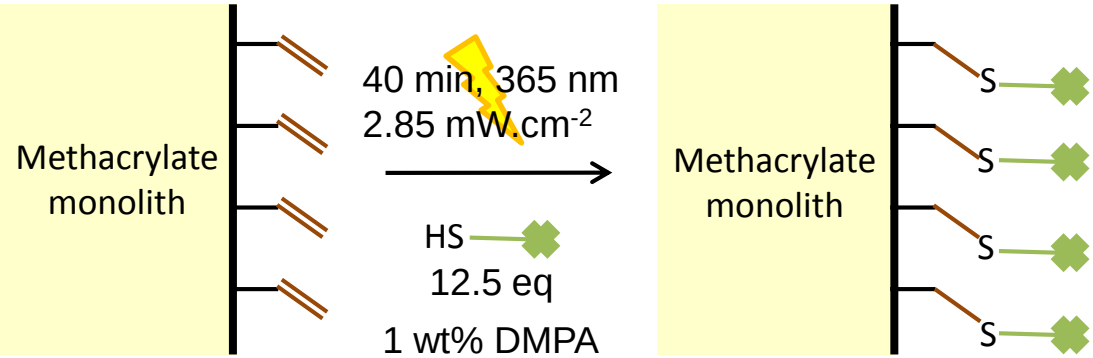

Molecule of interest

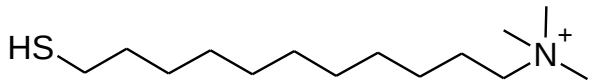

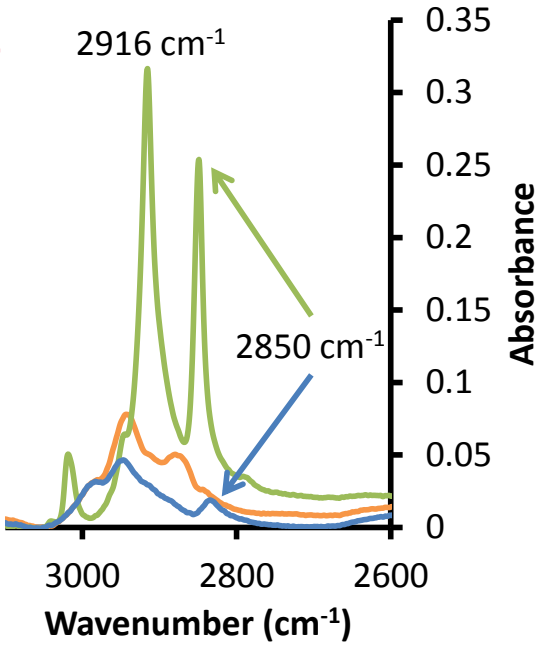

Blank monolith
Thiol
Grafted monolith

Versatile functionalization

* Skoog, D. A., D. M. West and F. J. Holler (1997). Chimie analytique. Bruxelles, Boeck and Larcier.
* Silverstein, Basler and Morill (1998). Identification spectrométrique de composés organiques, Boeck and Larcier.

CHEMICAL RESISTANCE OF THE FORMED C-S BOND

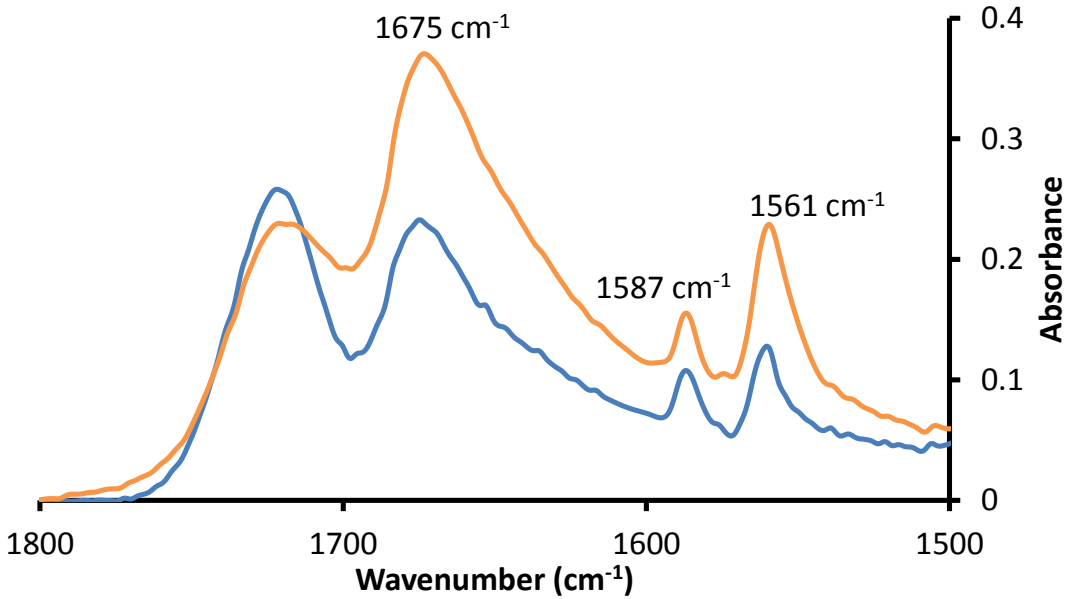

Grafted monolith

Gafted monolith after 24 h in a 8 mol.L^{-1} nitric acid aqueous solution

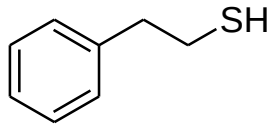

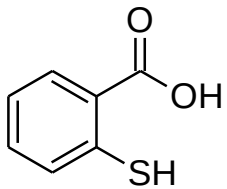

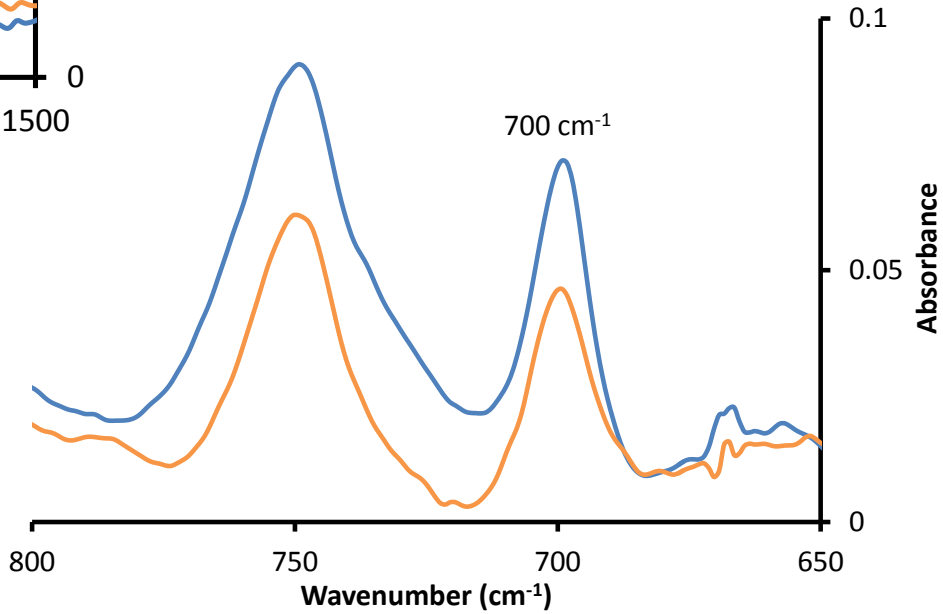

The C-S bond is robust in nitric acid medium

AMMONIUM THIOL RESISTANCE

ESI-MS Study

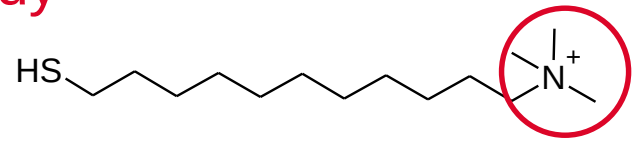

Free molecule

Free molecule after 24 h in nitric acid solution

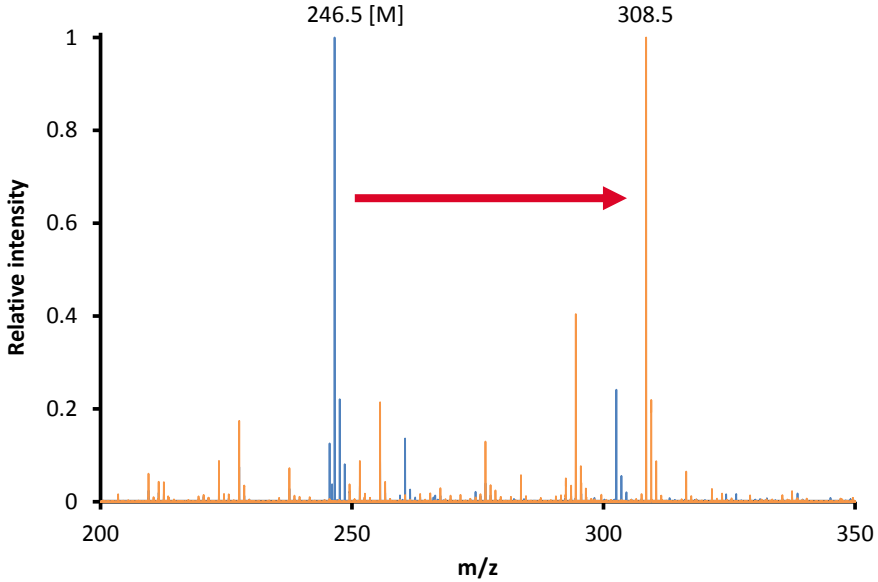

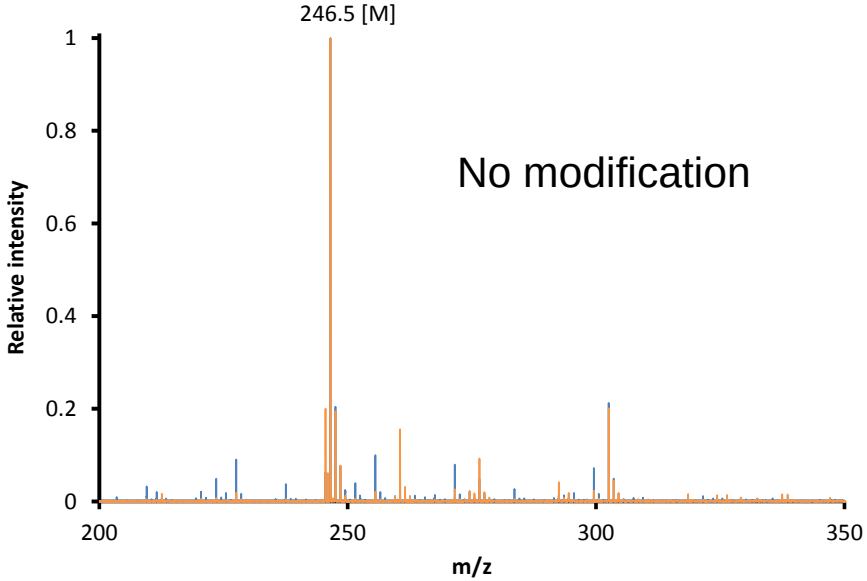

$[HNO_3] = 8\ mol.L^{-1}$

$[HNO_3] = 5\ mol.L^{-1}$

* Losno, M. et al (2016). "Photochemical synthesis and versatile functionalization method of a robust porous poly(ethylene glycol methacrylate-co-allyl methacrylate) monolith dedicated to radiochemical separation in a centrifugal microfluidic platform." Micromachines **7**(3): 45.
* Losno, M. et al (2016). "Microsystems for Anion Exchange Separation of Radionuclides in Nitric Acid Media" Procedia chemistry

CONCLUSION

Summary of the presented results

- A stationary phase for radiochemical analysis in hard acidic medium was developed
- A robust and versatile method of functionalization was proposed
- The C-S bond formed via thiol-ene chemistry is strong enough to be used in strong nitric acid medium
- The ammonium thiol presents sufficient resistance to be used in $[HNO_3] = 5\ mol.L^{-1}$ medium

CONCLUSION

Outlook

- Transfert of the optimized monolith in the COC microsystem

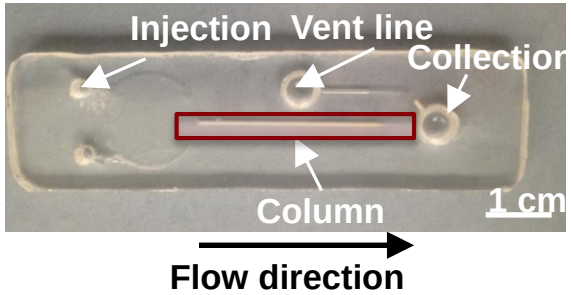

- Radiochemical analysis in 5 M nitric acid medium ?

An anion exchange stationnary phase : TEVA resin

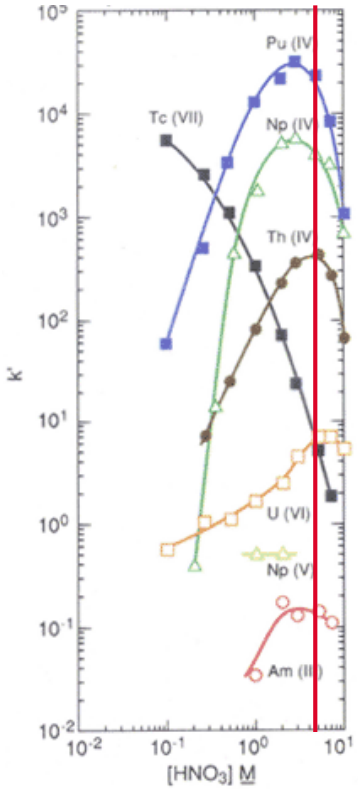

5 mol.L^{-1}

THANKS FOR YOUR ATTENTION

Commissariat à l'énergie atomique et aux énergies alternatives
Centre de Saclay | 91191 Gif-sur-Yvette Cedex
DEN/DANS/DPC/SEARS/LANIE – Bât. 391 – PC 33
T. +33 (0)1 69 08 83 85 | F. +33 (0)1 69 08 54 11

Etablissement public à caractère industriel et commercial | RCS Paris B 775 685 019

Direction de l'énergie nucléaire
Direction déléguée aux activités nucléaires de Saclay
Département de physico-chimie
Service d'études analytiques et de réactivité des surfaces
Laboratoire de développement analytique nucléaire, isotopique et élémentaire